

LOTS 17 AND 18, OF MOUNTAINSTAR, PHASE 1, DIVISION 2 (PLAT ALTERATION)

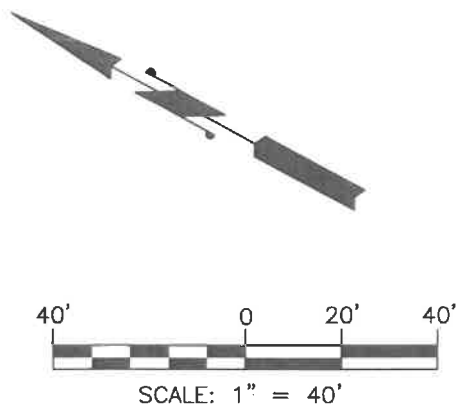

EXISTING LEGAL DESCRIPTIONS:

LOT 17, OF MOUNTAINSTAR, PHASE 1, DIVISION 2 (PLAT ALTERATION), IN THE COUNTY OF KITTITAS, STATE OF WASHINGTON, AS PER PLAT THEREOF RECORDED IN BOOK 9 OF PLATS, PAGES 157 THROUGH 187, ALTERING PLAT ORIGINALLY RECORDED IN VOLUME 9 OF PLATS, PAGES 8 THROUGH 38, RECORDS OF SAID COUNTY.

LOT 18, OF MOUNTAINSTAR, PHASE 1, DIVISION 2 (PLAT ALTERATION), IN THE COUNTY OF KITTITAS, STATE OF WASHINGTON, AS PER PLAT THEREOF RECORDED IN BOOK 9 OF PLATS, PAGES 157 THROUGH 187, ALTERING PLAT ORIGINALLY RECORDED IN VOLUME 9 OF PLATS, PAGES 8 THROUGH 38, RECORDS OF SAID COUNTY.

PARCEL INFORMATION:

PARCEL NUMBER AND (MAP NUMBER):

19703 (20-15-19050-0017)
19718 (20-15-19050-0018)

ADDRESS:

50 GOLDENROD CT & 30 GOLDENROD CT
CLE ELUM, WA 98922

INDEX LOCATION
SEC. 20 T. 20 N.R. 15 E.W.M.

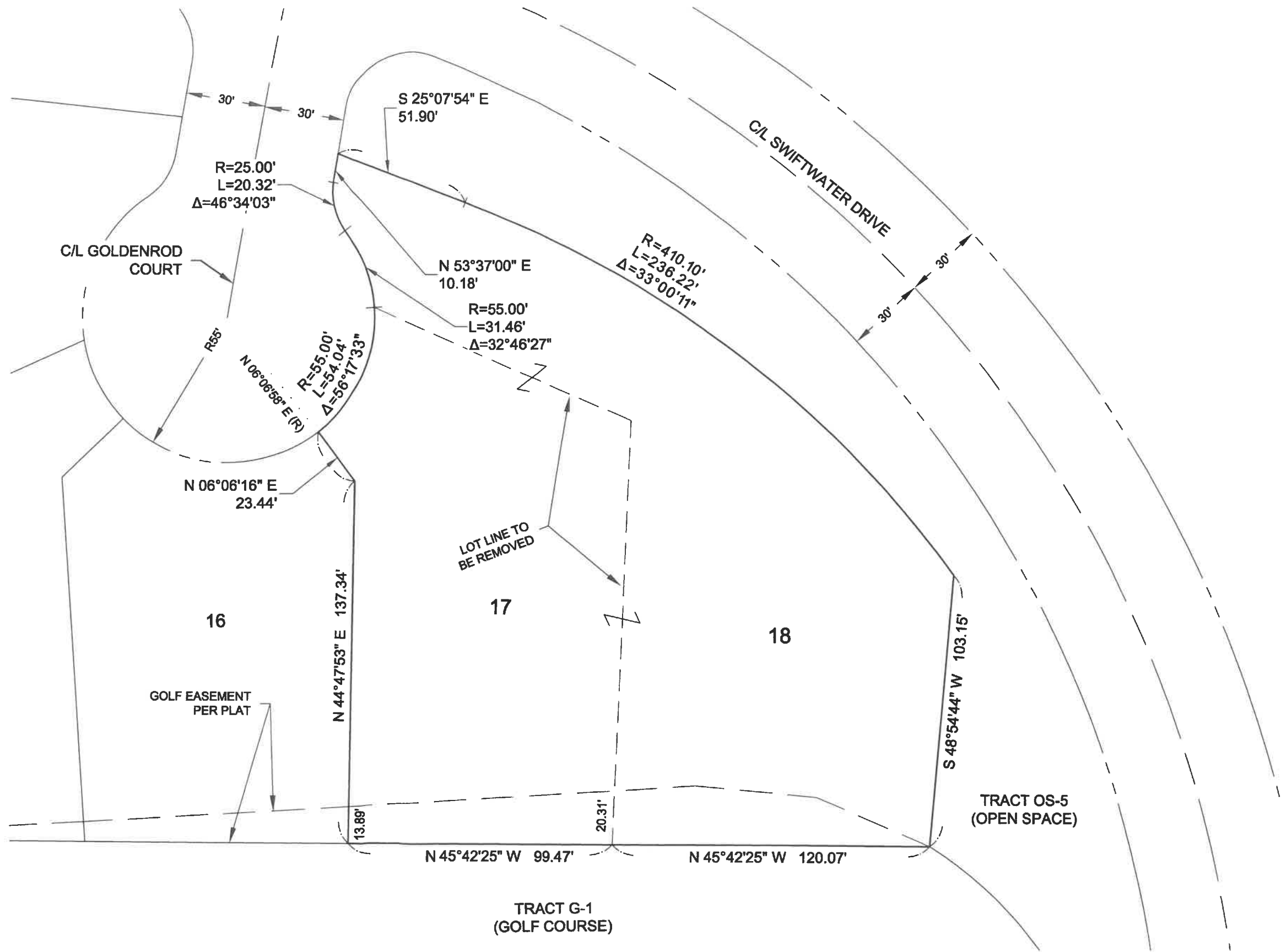
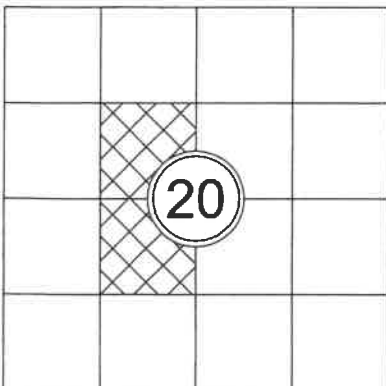

PARCEL COMBINATION EXHIBIT	PREPARED FOR GARY RUBENS	Encompass <small>ENGINEERING & SURVEYING Western Washington Division 165 NE Juniper Street, Suite 201 • Issaquah, WA 98027 • Phone: (425) 392-0250 Eastern Washington Division 407 Swiftwater Blvd. • Cle Elum, WA 98922 • Phone: (509) 674-7433</small>	REVISIONS	JOB NO. 20134	1 SHEET
				DATE 11/2020	
				SCALE 1"=40'	